

Planning Permit No. 418/14/199
APPROVED
 Subject to the conditions in this office letter
 No. 418/14/199
 4/89
 FOR MEMBER SECRETARY
 MADRAS METROPOLITAN DEVELOPMENT AUTHORITY

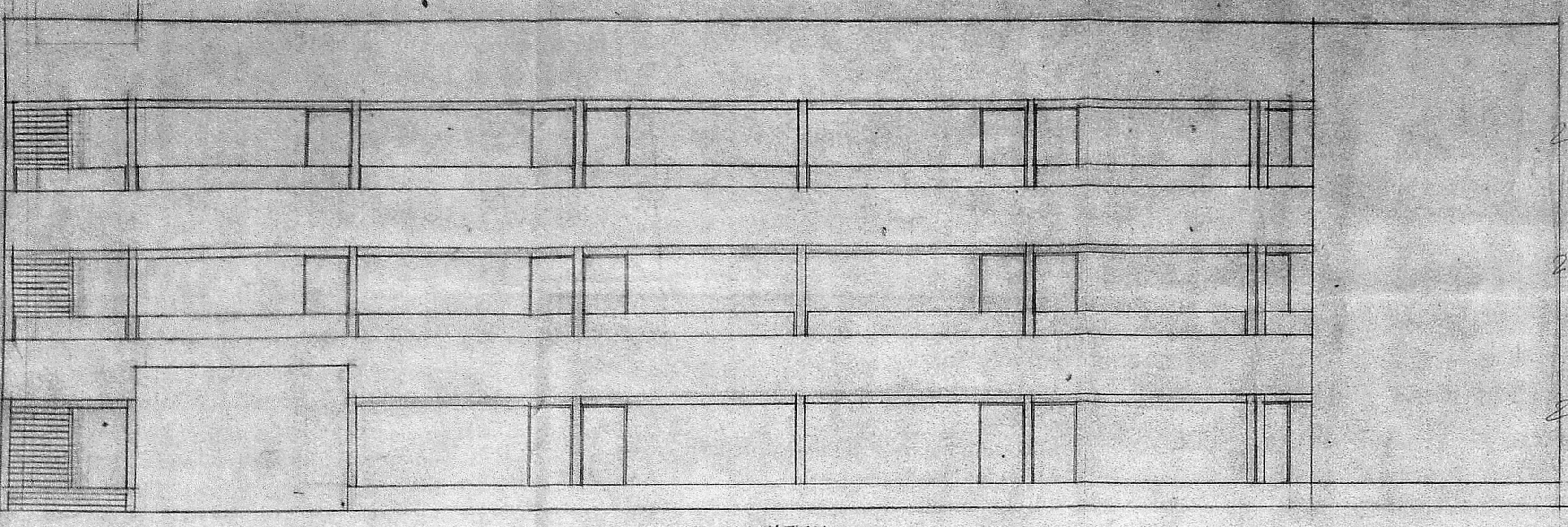

FRONT ELEVATION

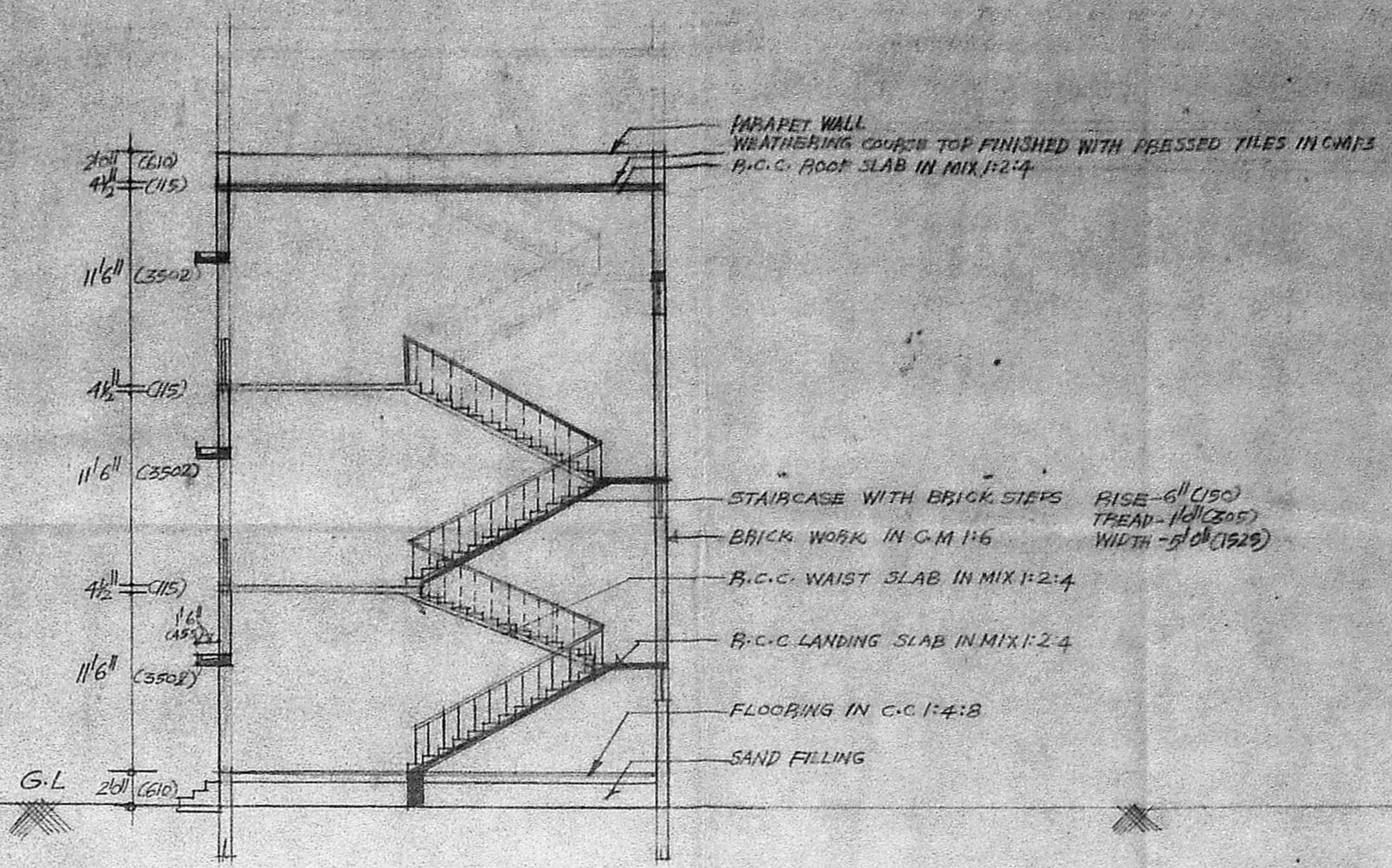

SECTION-AA

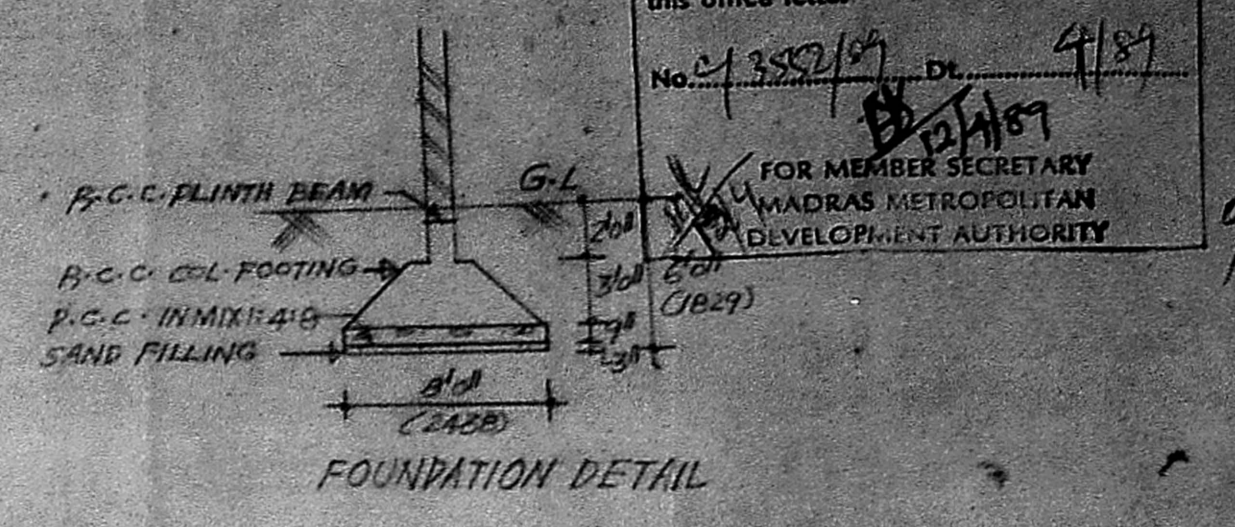

FOUNDATION DETAIL

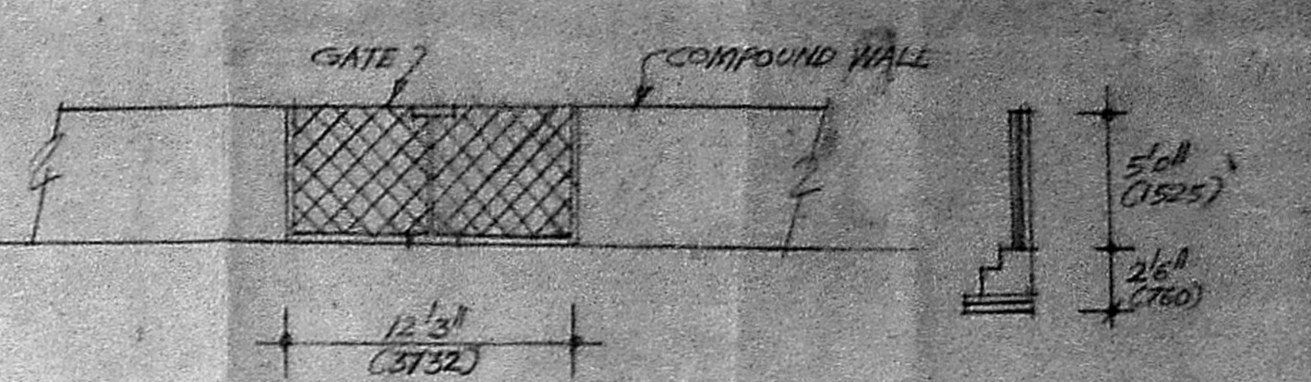

EXISTING GATE & COMPOUND WALL DETAIL

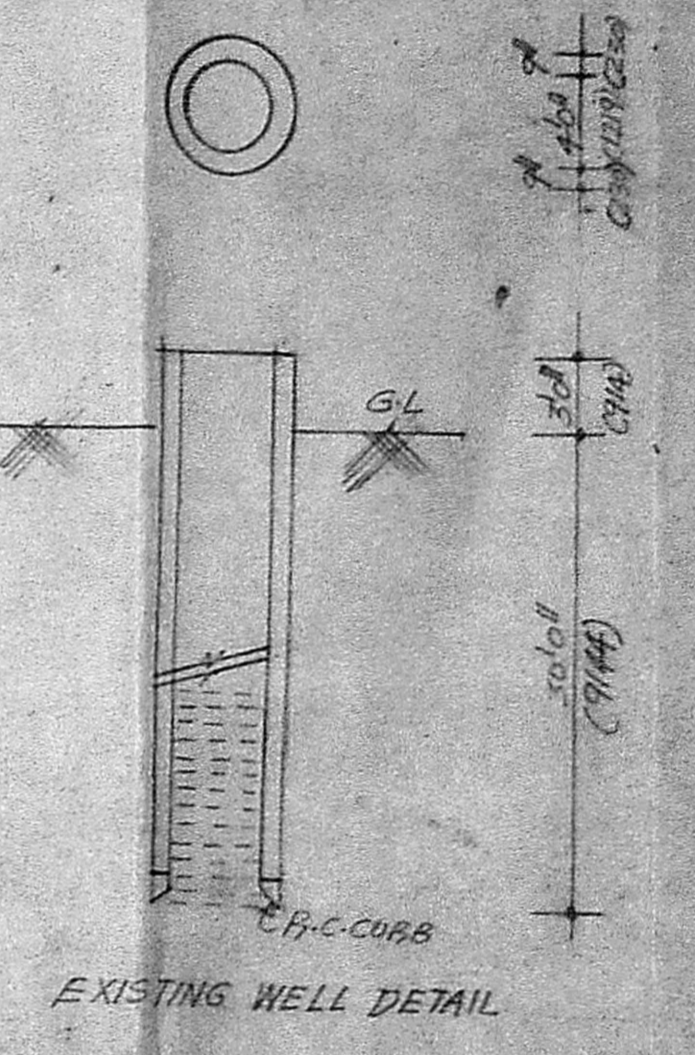

EXISTING WELL DETAIL

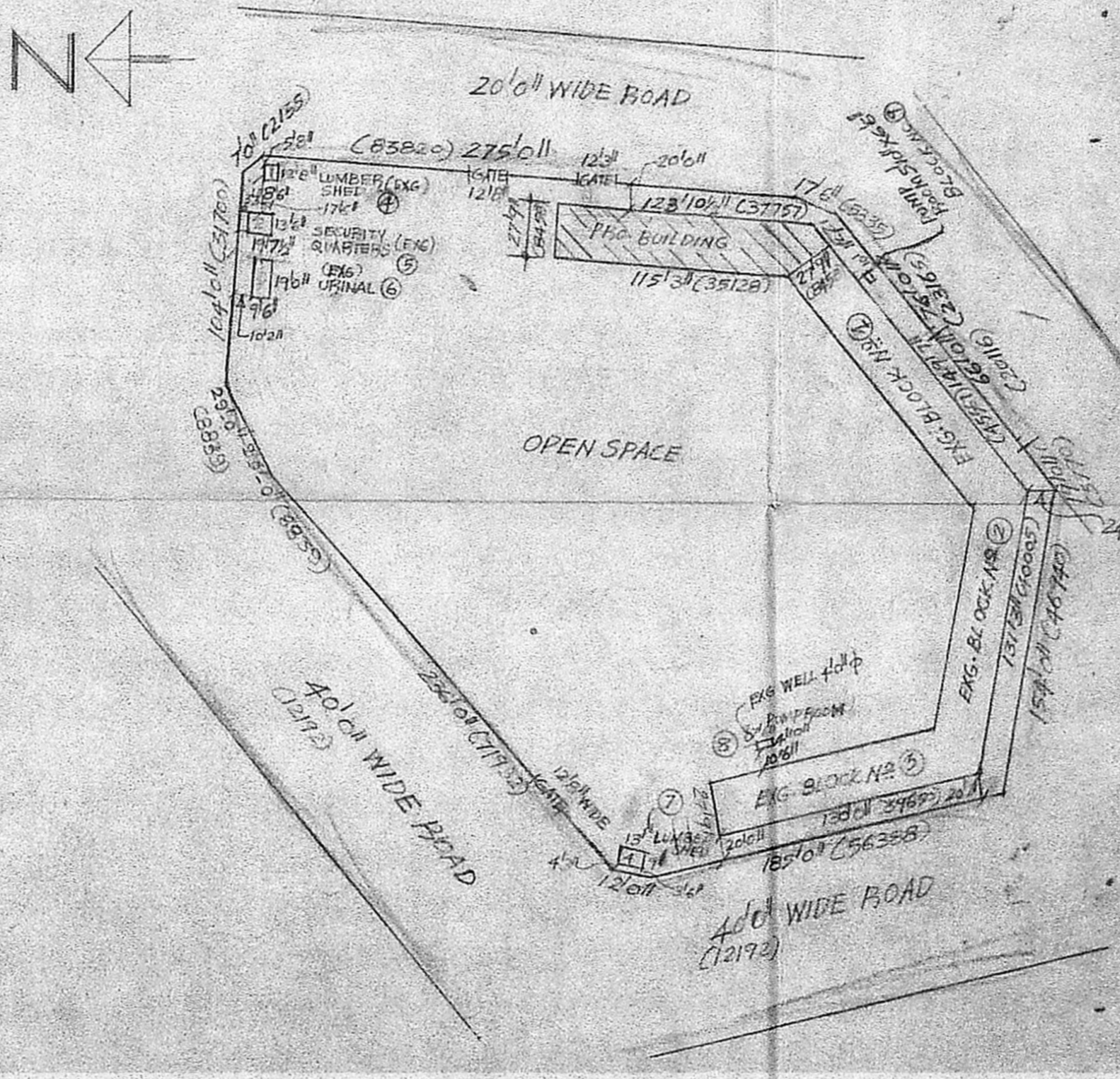

SITE PLAN SCALE 1:600

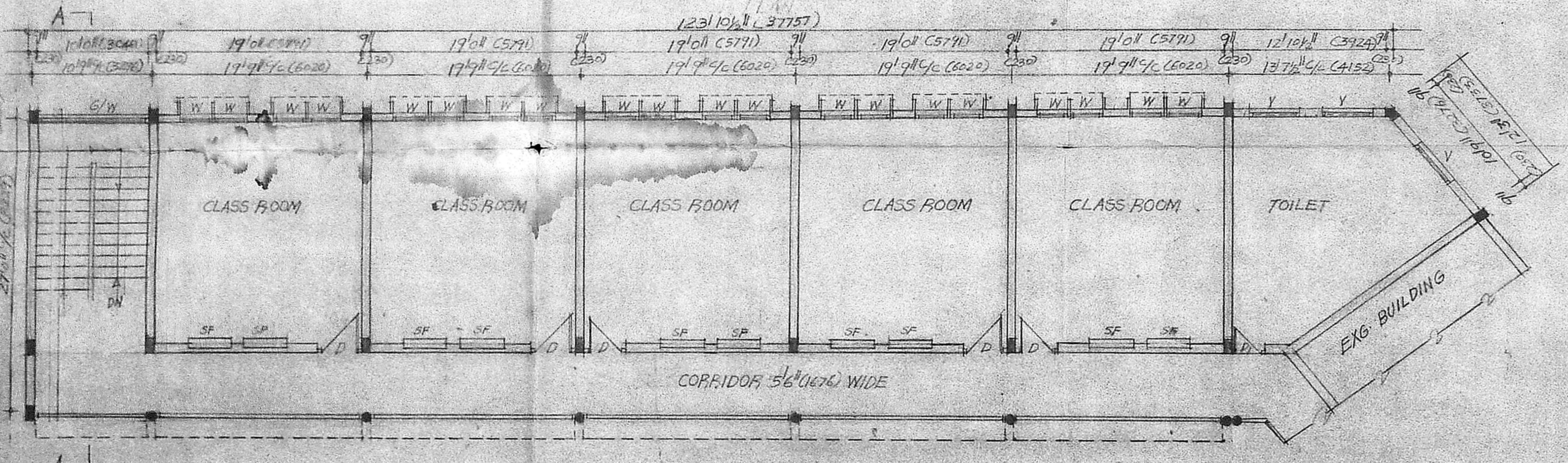

SECOND FLOOR PLAN

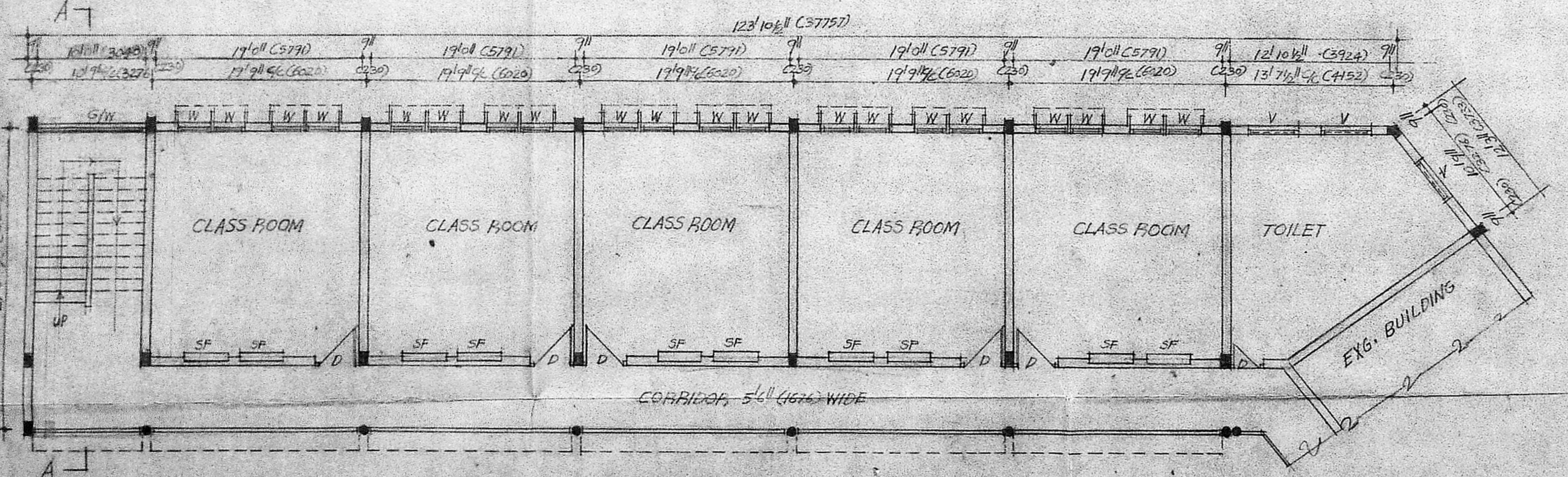

FIRST FLOOR PLAN

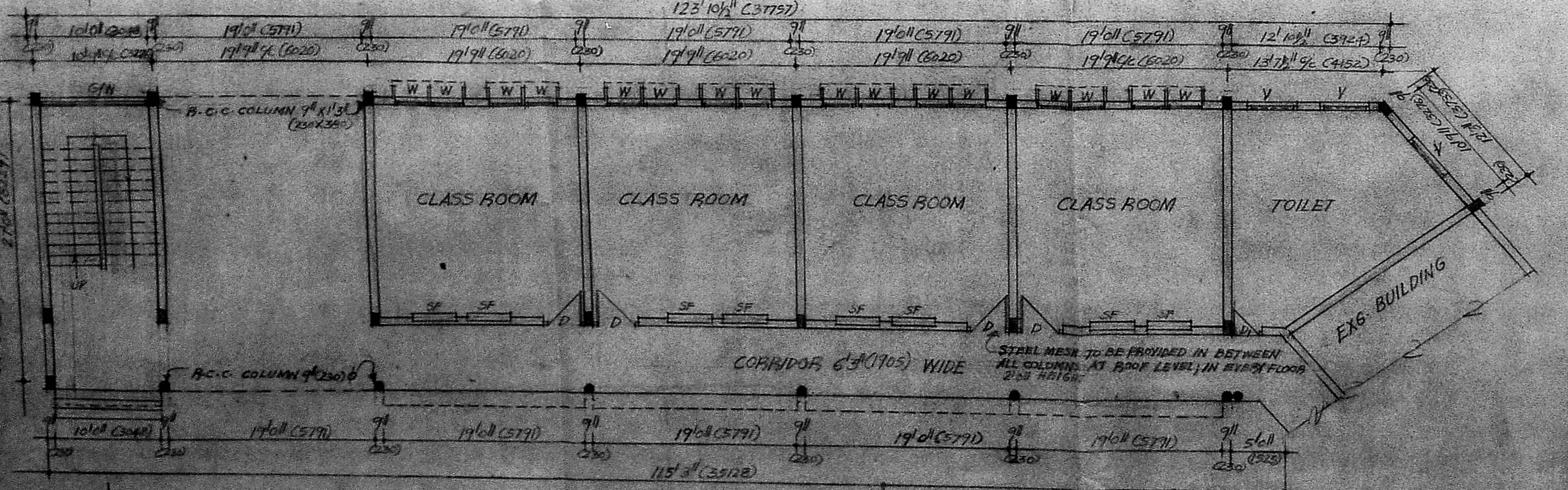

GROUND FLOOR PLAN

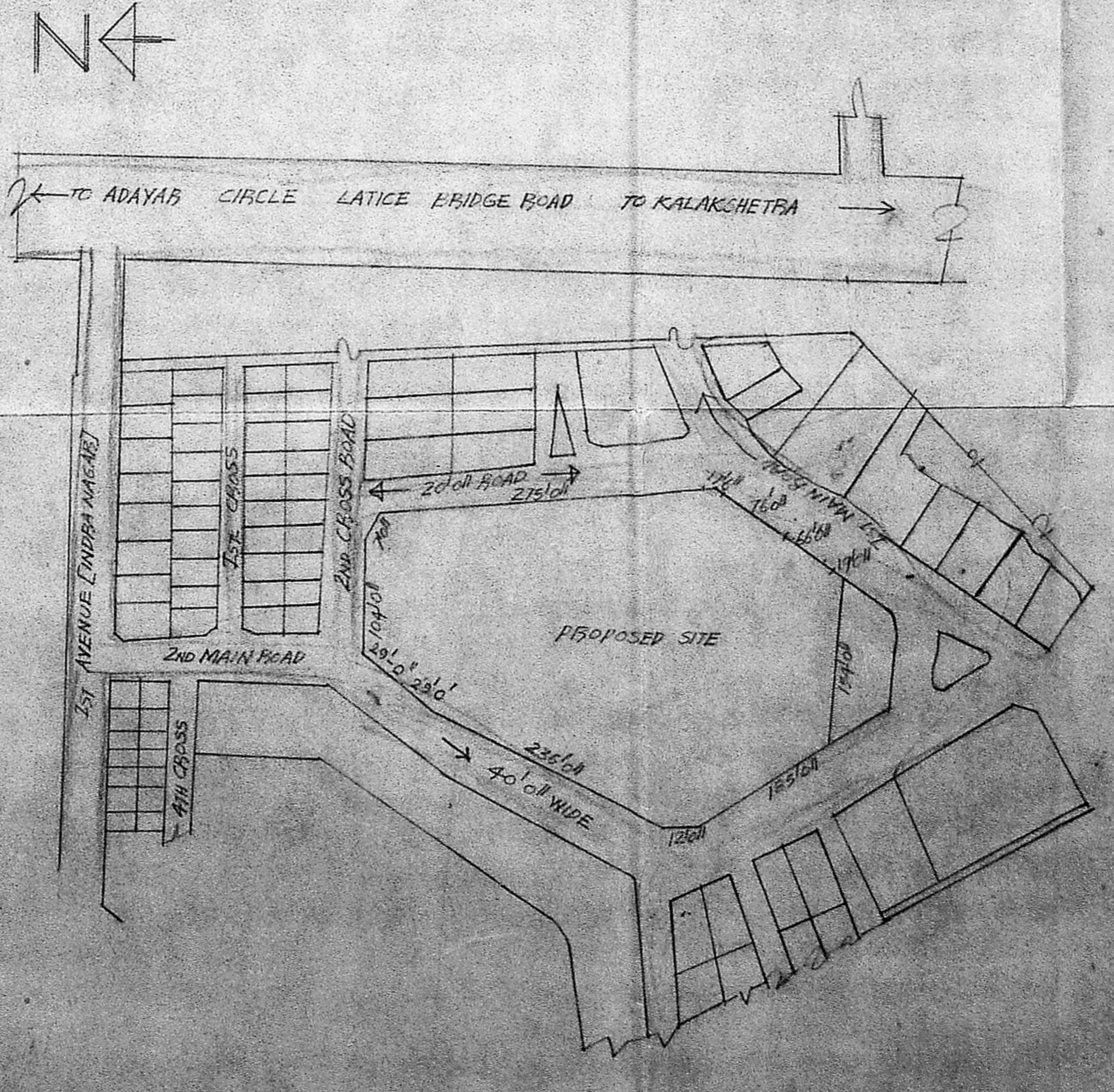

LAYOUT PLAN

PLAN SHOWING THE PROPOSED ADDITIONAL CONSTRUCTION IN THE EXISTING BUILDING FOR HINDU SENIOR SECONDARY SCHOOL CAMPUS IN PLOT NO. 1, BLOCK NO. 15 T.S. NR 9 PART, INDRANAGAR, MADRAS-20.

NOTE
 DIMENSIONS SHOWN IN BRACKETS ARE IN MILLIMETRES
 PRO-BUILDING SHOWN IN [Symbol] SCALE: 1:600 (P10)
 SITE BOUNDARY SHOWN IN [Symbol] DATE: 21-6-88
 EXIS. BUILDING SHOWN IN [Symbol] DRAWN BY: T. S. SURESH
 ROAD SHOWN IN [Symbol]

| SCHEDULE OF JOINERY | | |
|---------------------|------------|-------------|
| D. DOOR | 400 x 700 | 1200 x 2100 |
| D. DOOR | 300 x 700 | 910 x 2100 |
| W. WINDOW | 200 x 400 | 910 x 1200 |
| GW GLAZED WINDOW | 1000 x 200 | 3000 x 610 |
| V. VENTILATOR | 400 x 200 | 1300 x 610 |

| AREA DETAILS | | |
|-----------------------------------|-------|---------|
| AREA OF THE SITE | 77000 | 7021.80 |
| TOTAL AREA OF THE EXIS. BUILDINGS | 32000 | 2978.51 |
| AREA OF THE PROPOSED GROUND FLOOR | 3612 | 371.10 |
| AREA OF THE PROPOSED FIRST FLOOR | 3612 | 371.10 |
| AREA OF THE PROPOSED SECOND FLOOR | 3612 | 371.10 |
| TOTAL AREA OF THE PRO-BUILDING | 10836 | 1020.30 |
| AREA OF THE OPEN SPACE | 59640 | 5553.99 |

V. SRINIVASULU, L.C.E.
 Asst. Executive Engineer (Retd.)
 Consulting Civil Engineer.

ARCHITECTS
 P.S. GOVINDARAO CONSULTANTS MADRAS

CLASS I LICENSED SURVEYOR
 CORPORATION OF MADRAS
 No. 60, V. area Road,
 ARUNAKANI, MADRAS-20